

# 08221 Veri Tabanı II

Elbistan Meslek Yüksek Okulu  
2015 – 2016 GÜZ Yarıyılı

## Import ve Export

**Import** : Başka bir veri tabanından (Msexceli Acces, Mysql, Oracle vb.) veri alınacak ise kullanılan terimdir.

Temelde bir tablonun verisinin alınabilmesi için tablonun şemasının alınması gerekli olduğu unutulmamalıdır.

## Import ve Export

SQL Server 2014 Import and Export Data (32-bit)

Sihirbazı çalıştırılır.

## Import ve Export

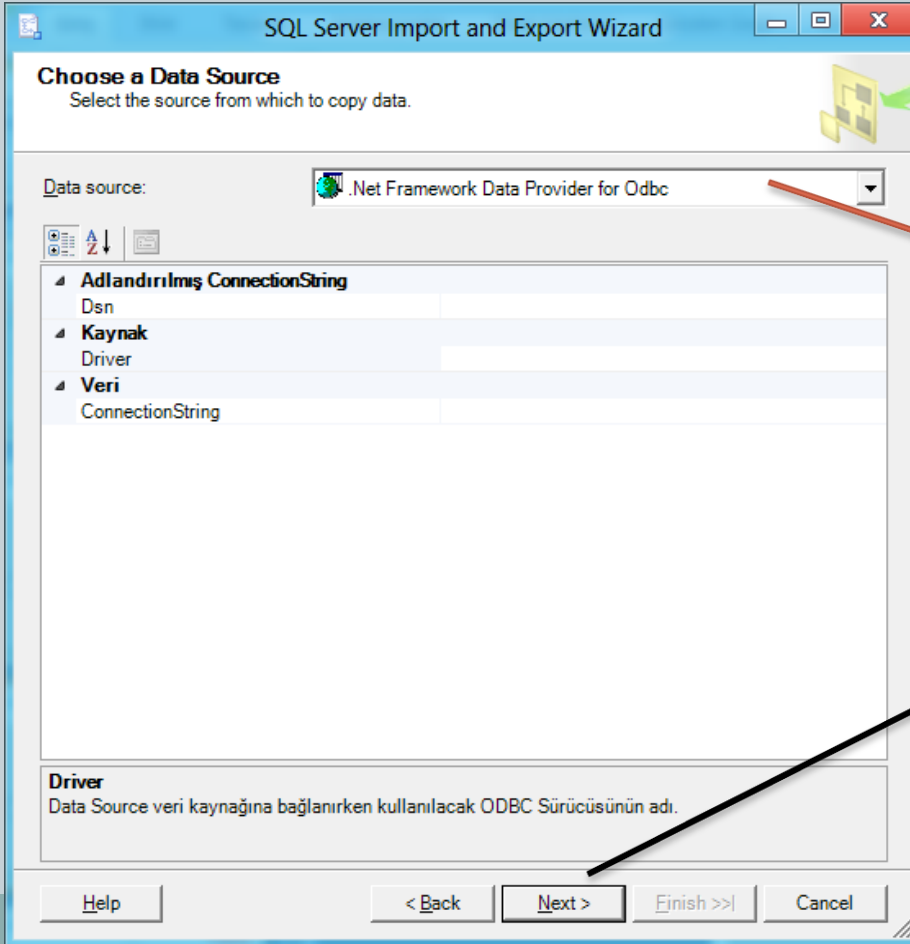

Sürücü kaynağı (Dosya Türü)  
Seçilir.

İleri butonu kliklenir.

## Import ve Export

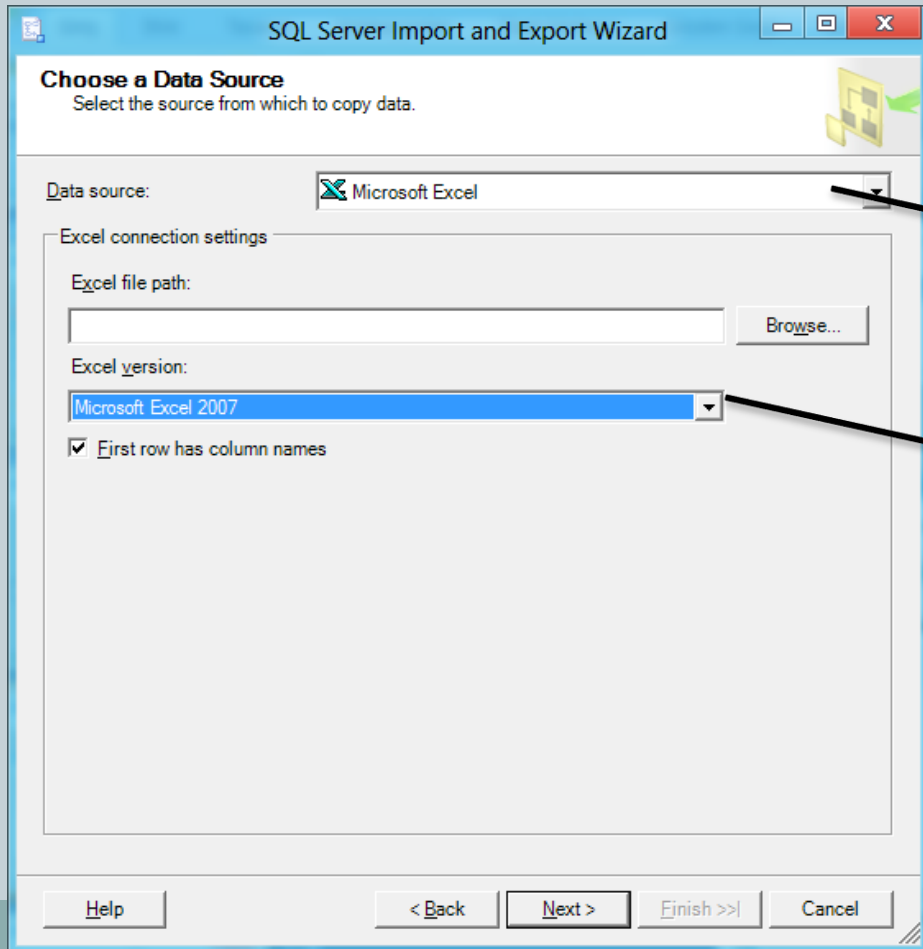

Ms Excel

Ms Excel  
Dosya formatı (2007)

## Import ve Export

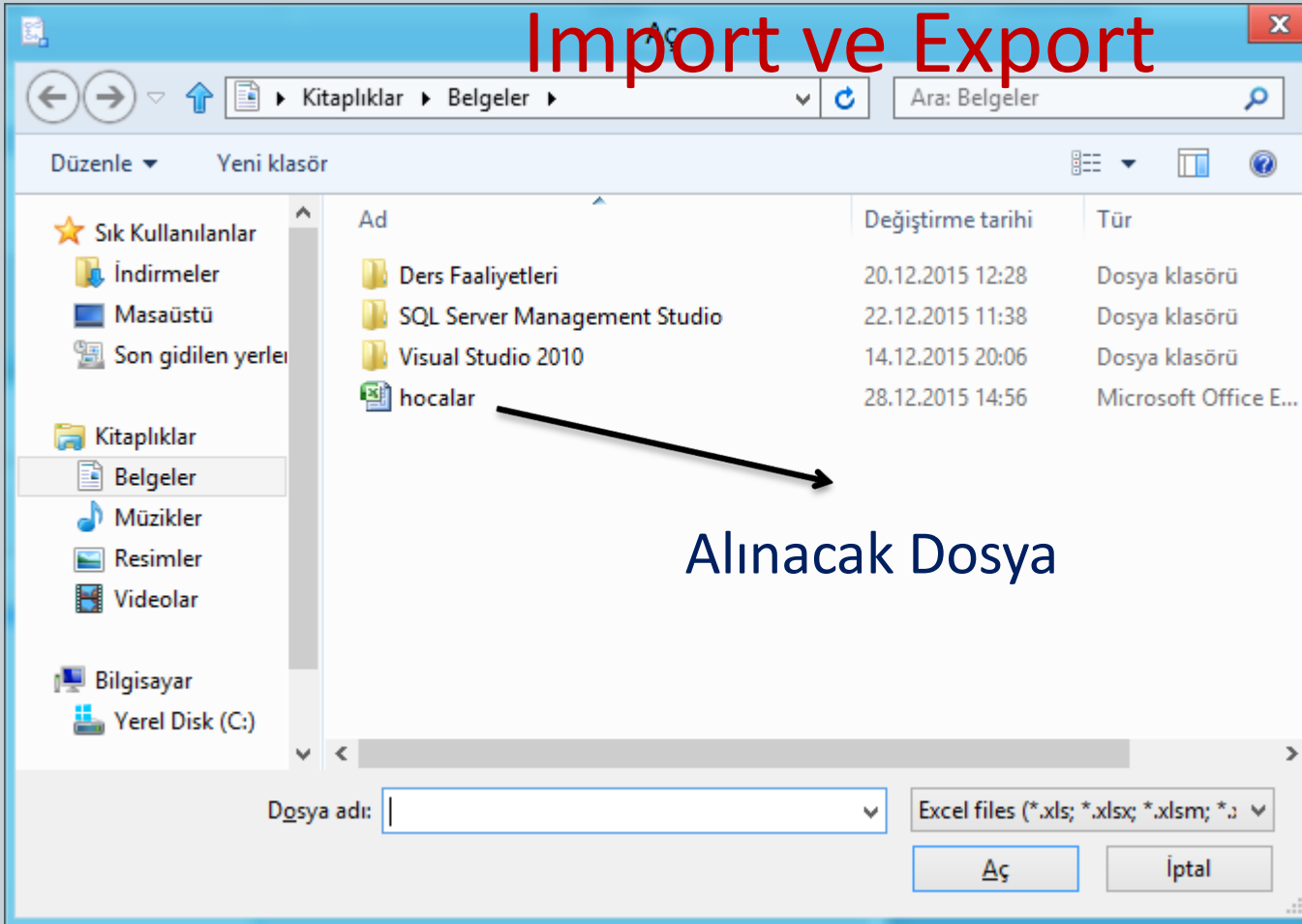

- Address bar: Kitaplıklar > Belgeler
- Search bar: Ara: Belgeler
- Left sidebar: Sık Kullanılanlar (İndirmeler, Masaüstü, Son gidilen yerler), Kitaplıklar (Belgeler, Müzikler, Resimler, Videolar), Bilgisayar (Yerel Disk (C:))
- Main pane: A table listing files and folders.

Ad	Değiştirme tarihi	Tür
Ders Faaliyetleri	20.12.2015 12:28	Dosya klasörü
SQL Server Management Studio	22.12.2015 11:38	Dosya klasörü
Visual Studio 2010	14.12.2015 20:06	Dosya klasörü
hocalar	28.12.2015 14:56	Microsoft Office E...

An arrow points from the 'hocalar' file to the text 'Alınacak Dosya'.

At the bottom, the 'Dosya adı:' field is empty, and the file type is set to 'Excel files (\*.xls; \*.xlsx; \*.xlsm; \*...)'.

Buttons: Aç, İptal

## Import ve Export

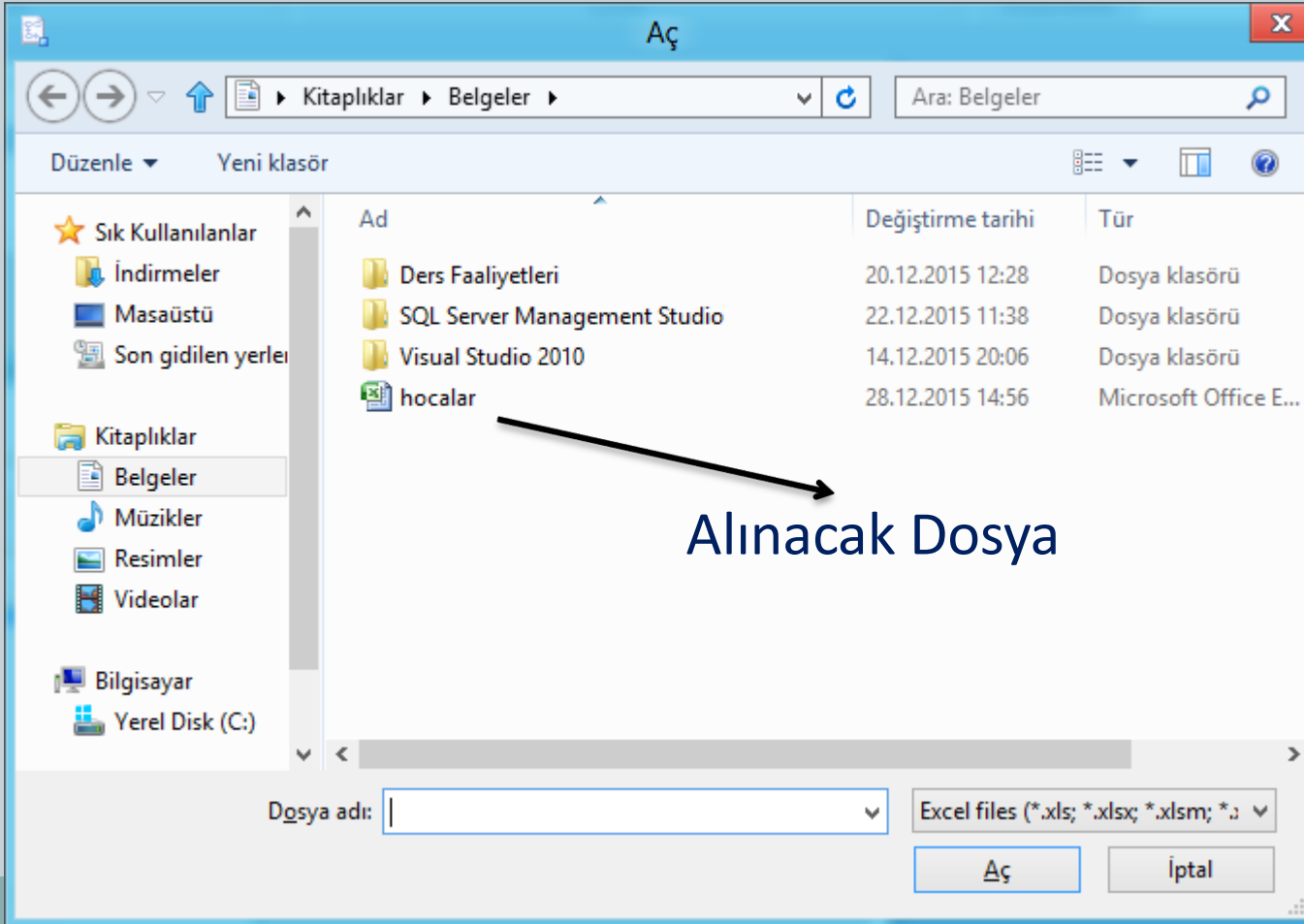

## Import ve Export

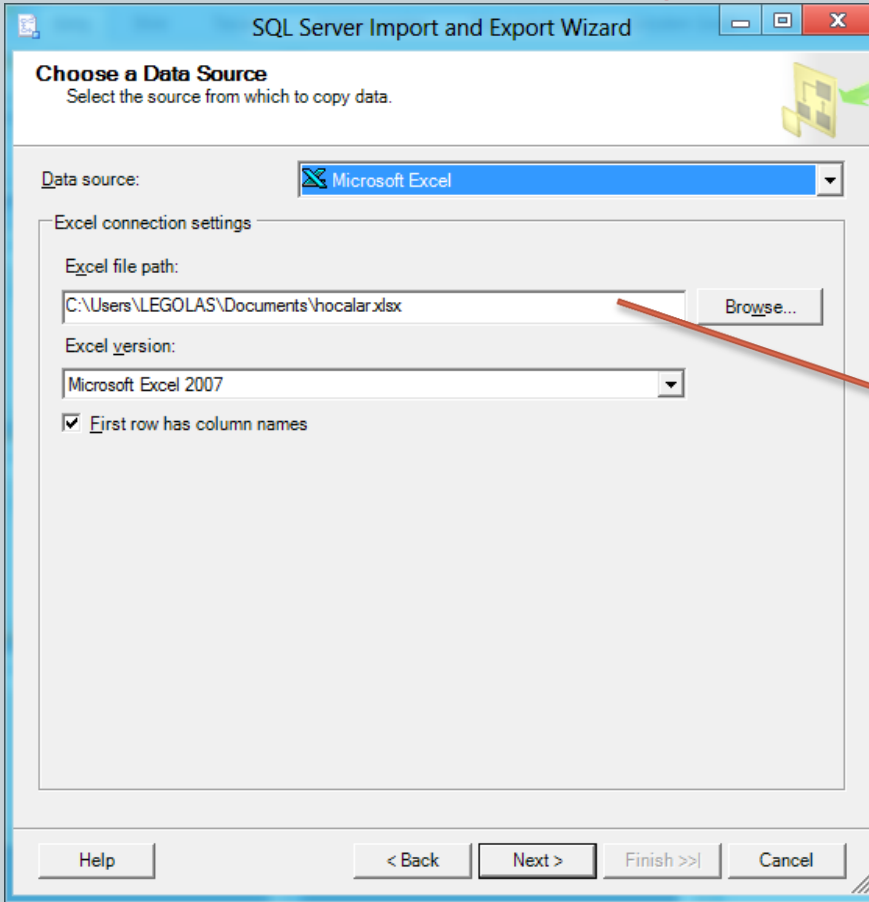

SQL Server Import and Export Wizard

**Choose a Data Source**  
Select the source from which to copy data.

Data source: Microsoft Excel

Excel connection settings

Excel file path:  
C:\Users\LEGOLAS\Documents\hocalar.xlsx Browse...

Excel version:  
Microsoft Excel 2007

First row has column names

Help < Back Next > Finish >> Cancel

Dosya Seçilir ve Next Denir

# 08221 Veri Tabanı II

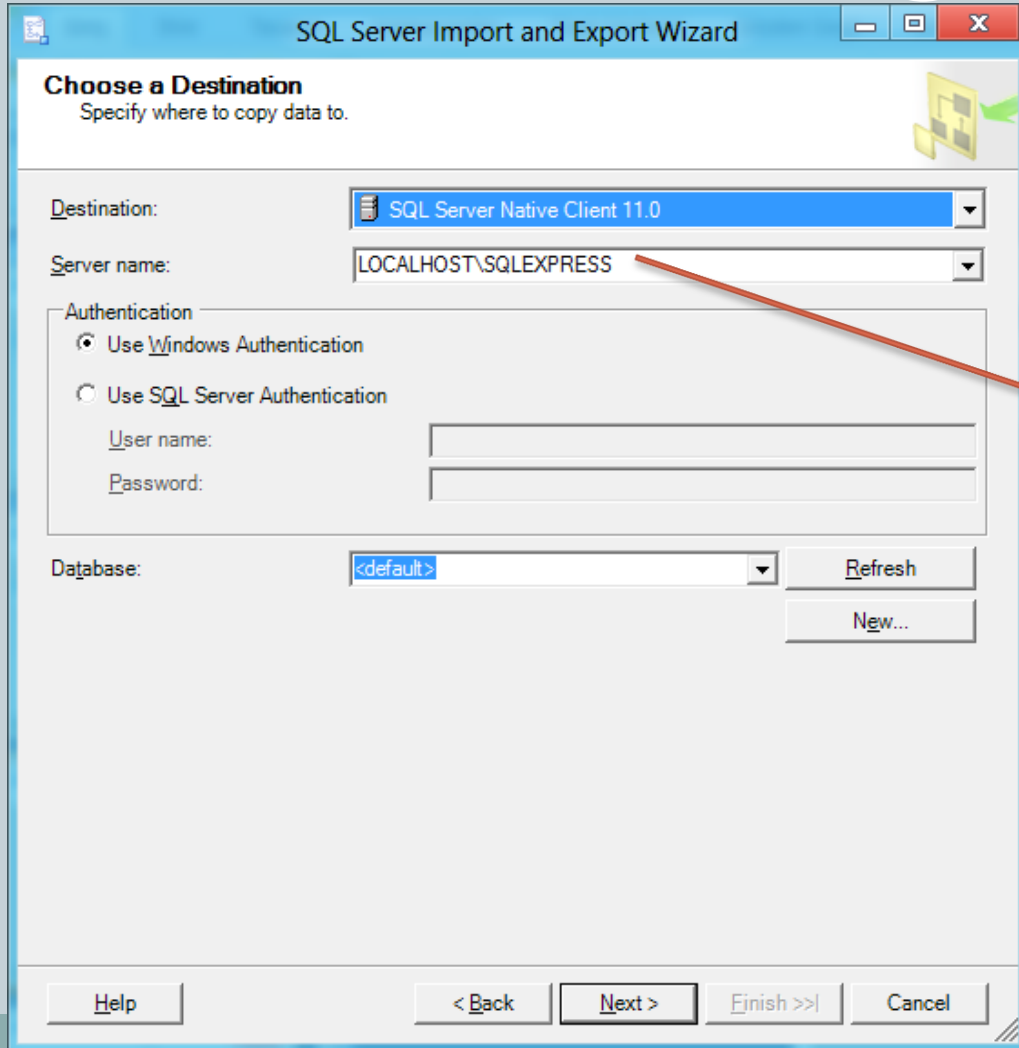

Export

İmport edilecek  
Veri Tabanı  
İntance name

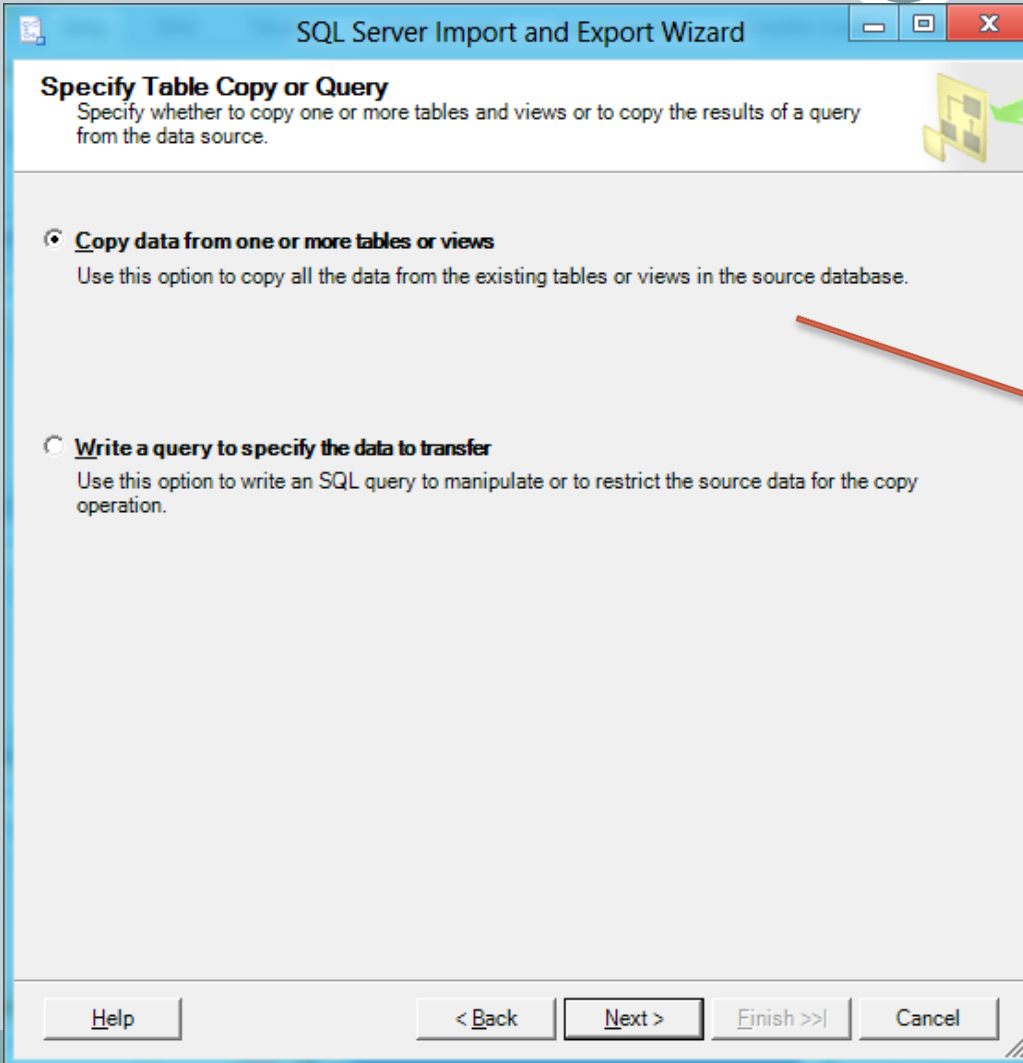

port

Kopyalanacak ve Direkt  
Yazılacak

# 08221 Veri Tabanı II

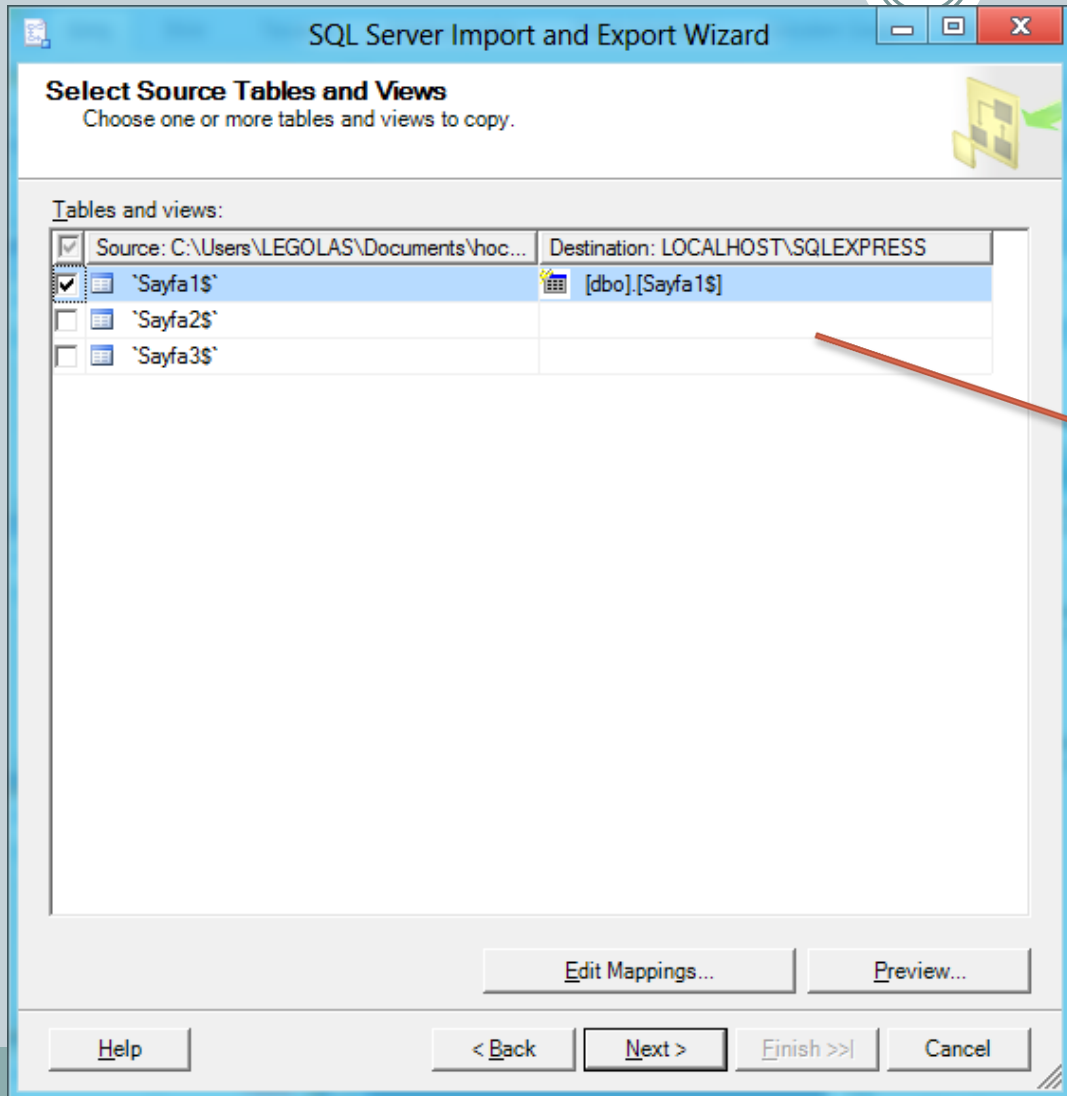

port

Kopyalanacak sayfalar

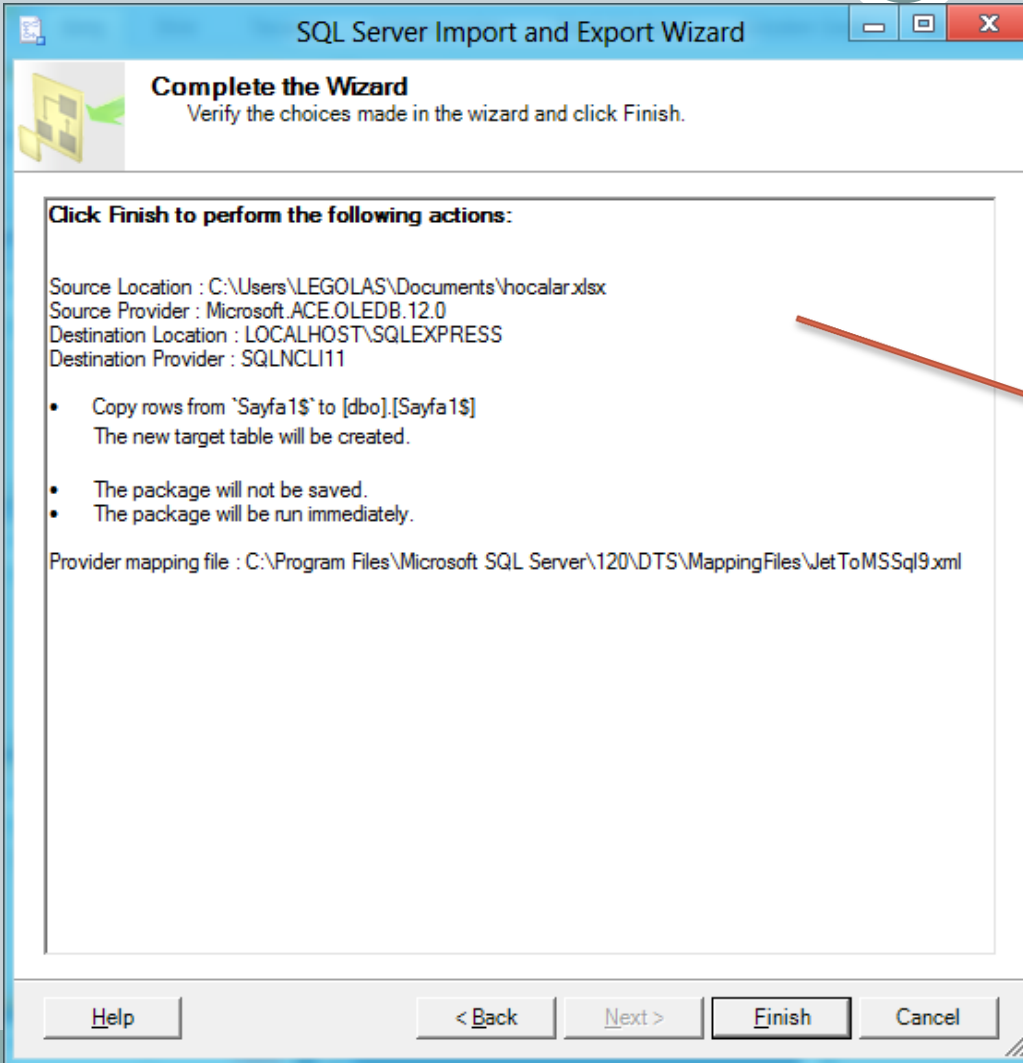

port

Finish sayfası

# 08221 Veri Tabanı II

SQL Server Import and Export Wizard

The execution was successful

Success 11 Total 0 Error  
11 Success 0 Warning

Details:

Action	Status	Message
✓ Initializing Data Flow Task	Success	
✓ Initializing Connections	Success	
✓ Setting SQL Command	Success	
✓ Setting Source Connection	Success	
✓ Setting Destination Connection	Success	
✓ Validating	Success	
✓ Prepare for Execute	Success	
✓ Pre-execute	Success	
✓ Executing	Success	
ⓘ Copying to [dbo].[Sayfa1\$]	Success	<a href="#">4 rows transferred</a>
✓ Post-execute	Success	

Stop Report

Close

Export

Hepsi yeşil ise işlem başarılıdır

## Import ve Export

Export : Mevcut veri tabanından dışarıya veri verilecek ise import işleminin benzer şekilde tersi yapılır.

## Import ve Export

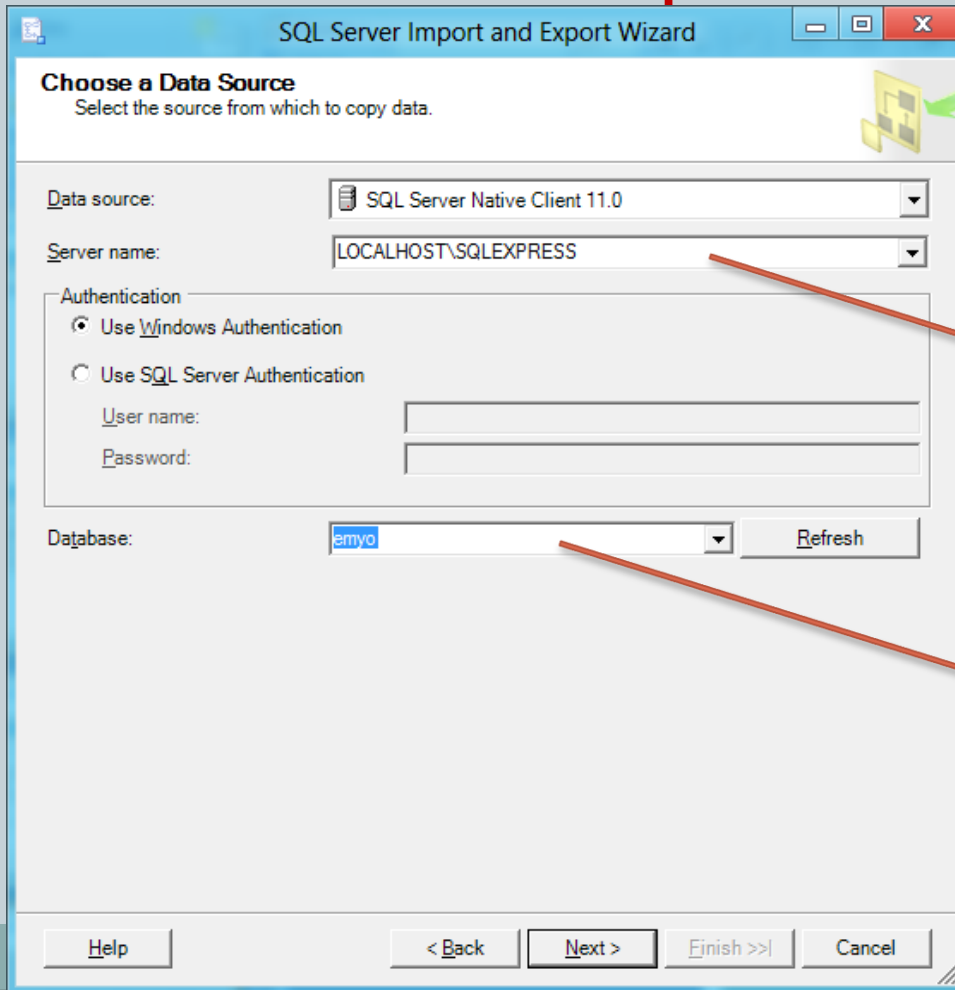

Veri export edilecek  
SQL instance name

Veri export edilecek  
Veri tabanı

## Import ve Export

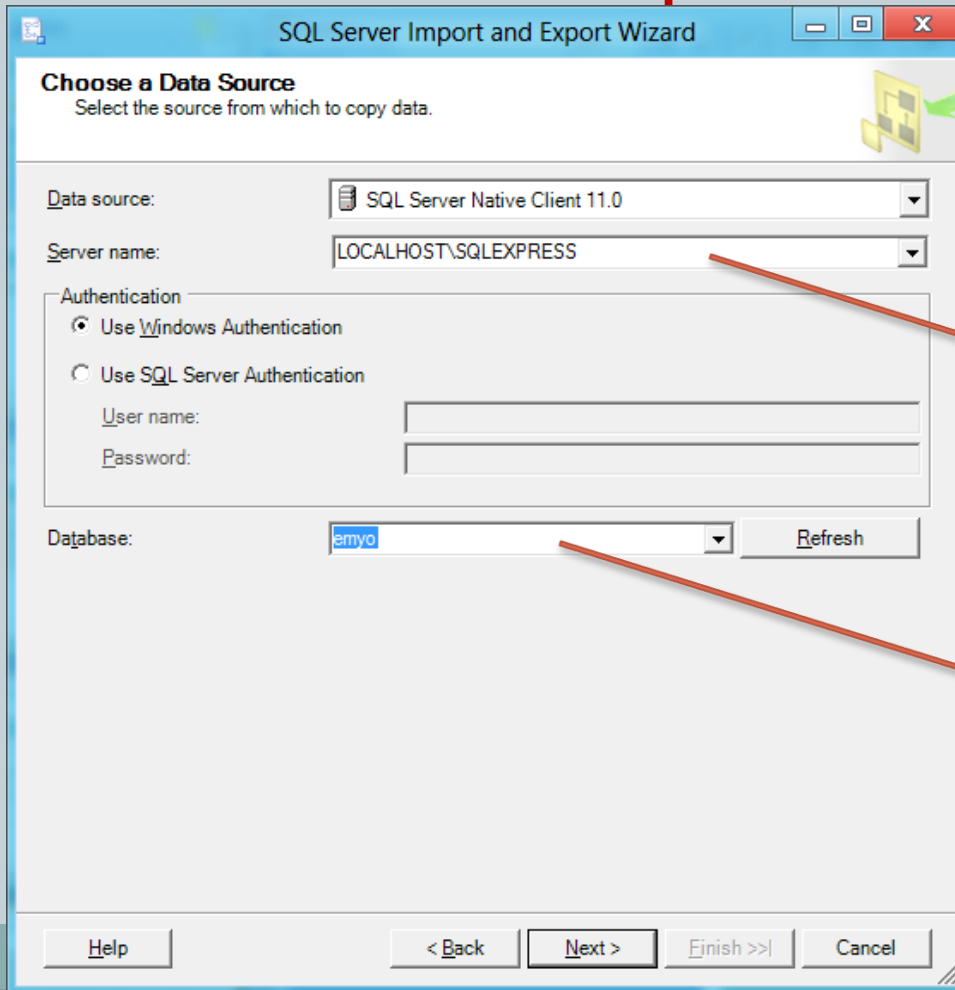

Veri export edilecek  
SQL instance name

Veri export edilecek  
Veri tabanı

**Dönem Sonu**